

# **M60/M62/M66 Simister Island Interchange**

**TR010064**

## **ENVIRONMENTAL STATEMENT FIGURES CHAPTER 6 CULTURAL HERITAGE**

APFP 5(2)(a)

Planning Act 2008

Infrastructure Planning (Applications: Prescribed  
Forms and Procedure) Regulations 2009

**VOLUME 6.2**

March 2024

Infrastructure Planning

Planning Act 2008

**The Infrastructure Planning  
(Applications: Prescribed Forms and  
Procedure) Regulations 2009**

**M60/M62/M66 Simister Island Interchange**  
Development Consent Order 202[ ]

---

**ENVIRONMENTAL STATEMENT FIGURES  
CHAPTER 6 CULTURAL HERITAGE**

---

<b>Regulation Reference</b>	5(2)(a)
<b>Planning Inspectorate Scheme Reference</b>	TR010064
<b>Application Document Reference</b>	TR010064/APP/6.2
<b>Author</b>	M60/M62/M66 Simister Island Interchange Costain Jacobs Partnership Project Team & National Highways

<b>Version</b>	<b>Date</b>	<b>Status of Version</b>
P01	April 2024	DCO APPLICATION ISSUE

## **CONTENTS**

<b>Environmental Statement Figures Chapter 6 Cultural Heritage .....</b>	<b>1</b>
--------------------------------------------------------------------------	----------

## Environmental Statement Figures Chapter 6 Cultural Heritage

- 1.1.1 This document contains the following figures:
- Figure 6.1 Archaeological Assets
  - Figure 6.2 Built Heritage Assets
  - Figure 6.3 Historic Landscapes

**FIGURE 6.1**

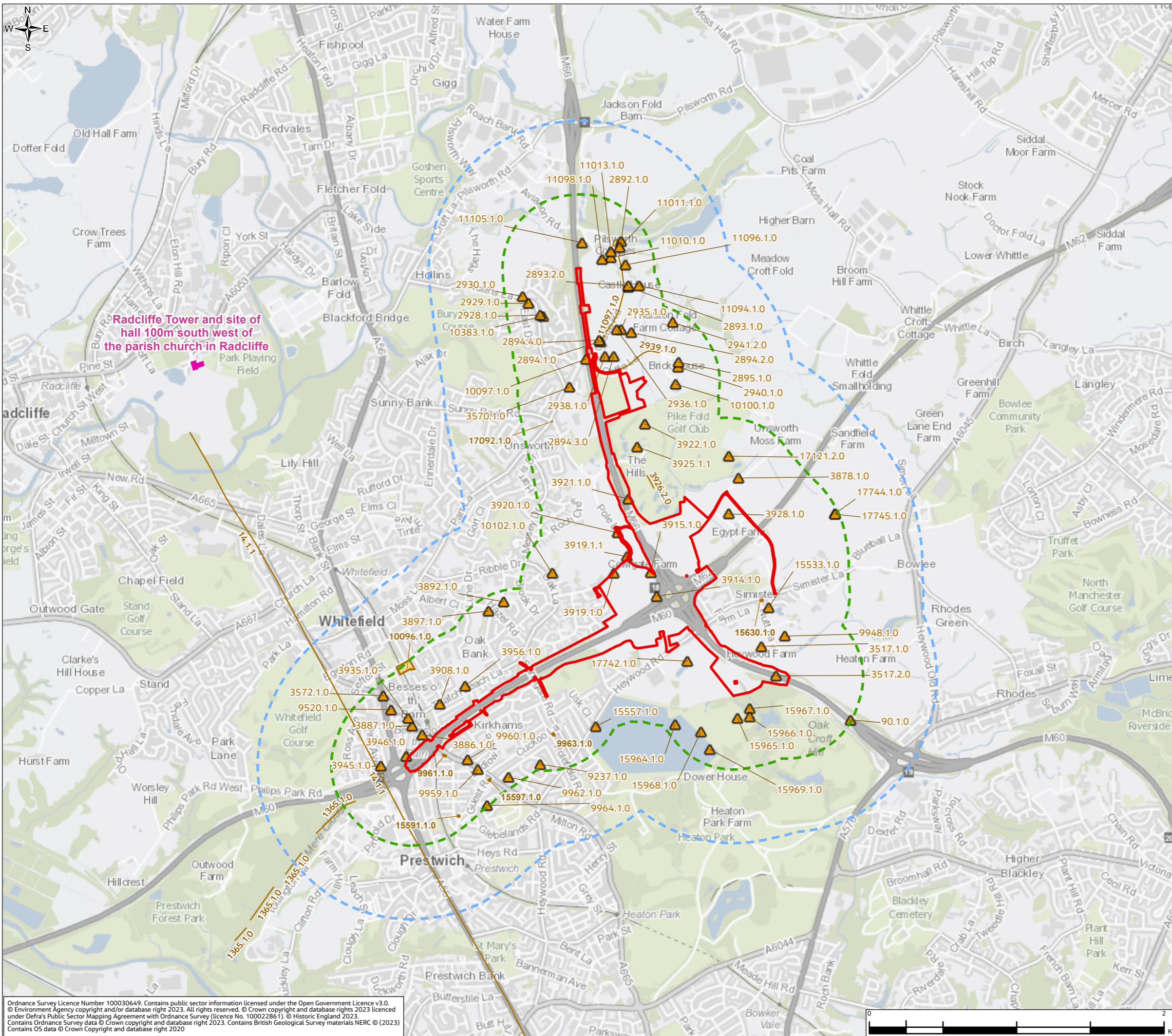

- Legend**
- Order Limits
  - Non-Designated Heritage Assets Study Area (500m)
  - Designated Heritage Assets Study Area (1km)
  - Scheduled Monument
- Non-designated Archaeological Assets**
- ▲ Point record
  - Polyline record
  - Region record

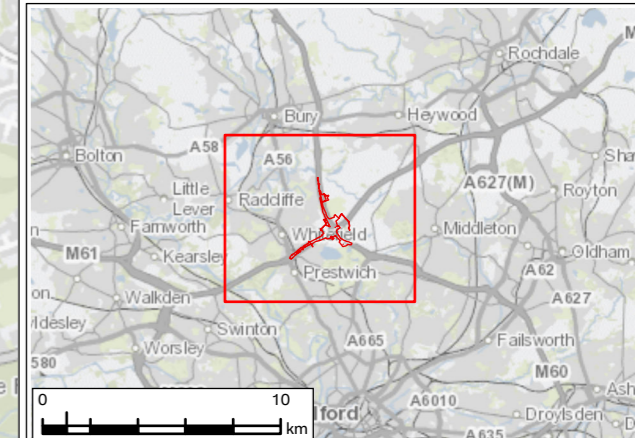

P01	JAN 24	For DCO application	LT	MS	JR	BB
Rev.	Rev. Date	Purpose of revision	Draw	Check'd	Rev'd	Appr'd
Development Consent Order Number: TR010064			Development Consent Order Drawing Number: 6.2			



**Project**  
 REGIONAL DELIVERY PARTNERSHIP  
 M60/M62/M66 SIMISTER ISLAND INTERCHANGE

**Drawing Title**  
 ENVIRONMENTAL STATEMENT  
 ARCHAEOLOGICAL ASSETS

<b>Drawing Status</b>	S4 – SUITABLE FOR STAGED APPROVAL	
<b>Scale @ A3</b>	1:25,000	<b>DO NOT SCALE</b>
<b>Jacobs No.</b>	B36601F0	<b>Rev</b> P01
<b>Client No.</b>	HE548642	
<b>Drawing Number</b>	HE548642-JAC-LDC-SII_MLT-SK-LH-0001	

Ordnance Survey Licence Number 100030649. Contains public sector information licensed under the Open Government Licence v3.0. © Environment Agency copyright and/or database right 2023. All rights reserved. © Crown copyright and database rights 2023 licensed under Defra's Public Sector Mapping Agreement with Ordnance Survey (licence No. 100022861). © Historic England 2023. Contains Ordnance Survey data © Crown copyright and database right 2023. Contains British Geological Survey materials NERC © (2023) Contains OS data © Crown Copyright and database right 2020

© Copyright 2023 Jacobs UK Limited. The concepts and information contained in this document are the property of Jacobs. Use or copying of this document in whole or in part without the written permission of Jacobs constitutes an infringement of copyright. Limitation: This drawing has been prepared on behalf of, and for the exclusive use of Jacobs' Client, and is subject to, and issued in accordance with, the provisions of the contract between Jacobs and the Client. Jacobs accepts no liability or responsibility whatsoever for, or in respect of, any use of, or reliance upon, this drawing by any third party.

**FIGURE 6.2**

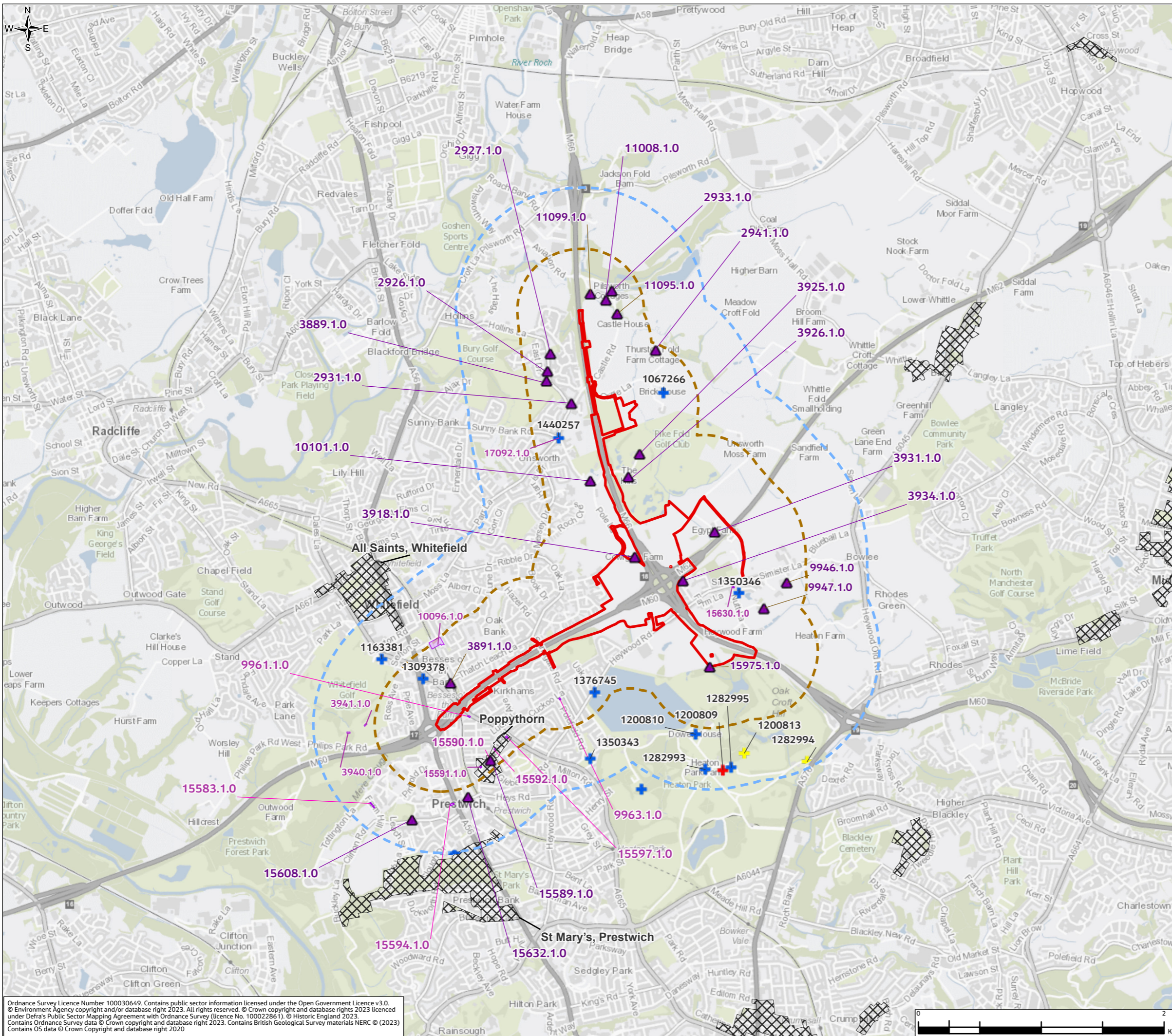

- Legend**
- Order Limits
  - Non-Designated Heritage Assets Study Area (500m)
  - Designated Heritage Assets Study Area (1km)
  - Conservation Area
- Listed Building**
- + Grade I
  - + Grade II
  - + Grade II\*
- Non-designated Historic Buildings**
- ▲ Point
  - Region

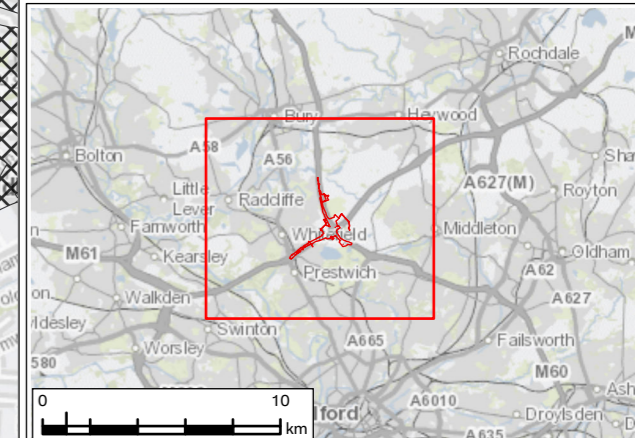

P01	JAN 24	For DCO application	LT	MS	JR	BB
Rev.	Rev. Date	Purpose of revision	Draw	Check'd	Rev'd	Appr'd
Development Consent Order Number: TR010064			Development Consent Order Drawing Number: 6.2			



**REGIONAL DELIVERY PARTNERSHIP  
M60/M62/M66 SIMISTER ISLAND INTERCHANGE**

**ENVIRONMENTAL STATEMENT  
BUILT HERITAGE ASSETS**

Drawing Status	S4 – SUITABLE FOR STAGED APPROVAL	
Scale @ A3	1:30,000	DO NOT SCALE
Jacobs No.	B36601F0	Rev
Client No.	HE548642	P01
Drawing Number	HE548642-JAC-LDC-SII_MLT-SK-LH-0002	

Ordnance Survey Licence Number 100030649. Contains public sector information licensed under the Open Government Licence v3.0. © Environment Agency copyright and/or database right 2023. All rights reserved. © Crown copyright and database rights 2023 licensed under Defra's Public Sector Mapping Agreement with Ordnance Survey (licence No. 100022861). © Historic England 2023. Contains Ordnance Survey data © Crown copyright and database right 2023. Contains British Geological Survey materials NERC © (2023) Contains OS data © Crown Copyright and database right 2020

© Copyright 2023 Jacobs UK Limited. The concepts and information contained in this document are the property of Jacobs. Use or copying of this document in whole or in part without the written permission of Jacobs constitutes an infringement of copyright. Limitation: This drawing has been prepared on behalf of, and for the exclusive use of Jacobs' Client, and is subject to, and issued in accordance with, the provisions of the contract between Jacobs and the Client. Jacobs accepts no liability or responsibility whatsoever for, or in respect of, any use of, or reliance upon, this drawing by any third party.

**FIGURE 6.3**

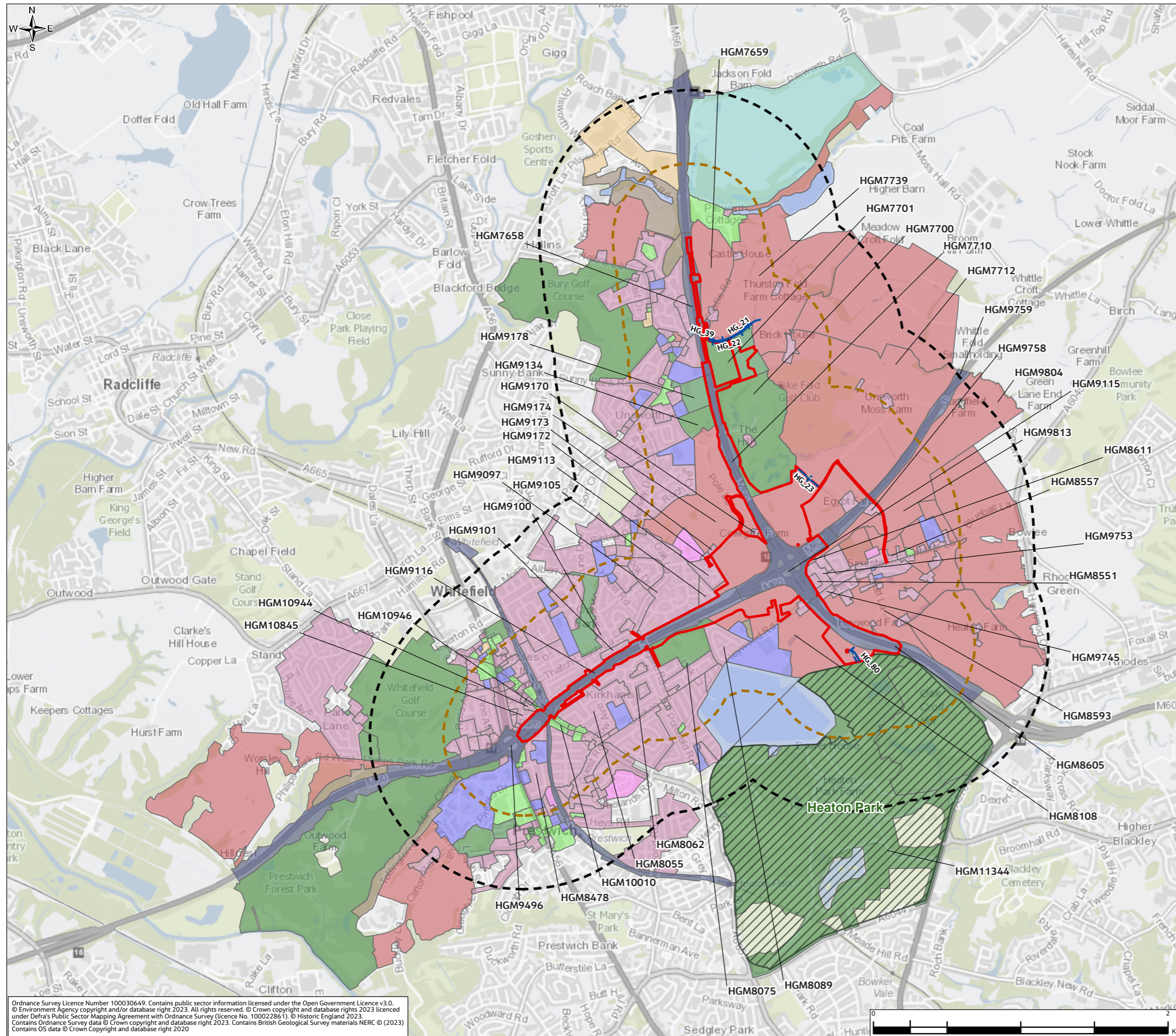

- Legend**
- Order Limits
  - Non-Designated Heritage Assets Study Area (500m)
  - Designated Heritage Assets Study Area (1km)
  - Registered Parks and Gardens
  - + Important Historic Hedgerow
- Historic Landscape Characterisation**
- CMC – Communications
  - COM – Commercial
  - ENC – Enclosed Land
  - EXT – Extractive
  - HOR – Horticultural
  - IND – Industrial
  - INS – Institutional
  - OPR – Ornamental, Parkland and Recreation
  - SET – Settlement Parcel Shapes
  - WAT – Water Bodies
  - WOO – Woodland

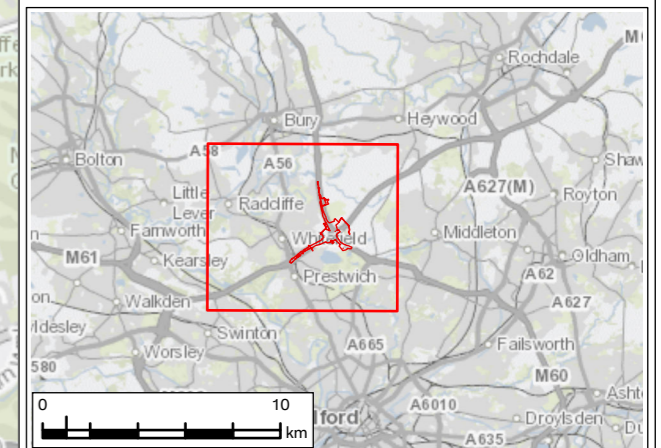

P01	JAN 24	For DCO application	LT	MS	JR	BB
Rev.	Rev. Date	Purpose of revision	Draw	Check'd	Rev'd	Appr'd
Development Consent Order Number: TR010064			Development Consent Order Drawing Number: 6.2			
Client 						
Project REGIONAL DELIVERY PARTNERSHIP M60/M62/M66 SIMISTER ISLAND INTERCHANGE						
Drawing Title ENVIRONMENTAL STATEMENT HISTORIC LANDSCAPES						
Drawing Status S4 – SUITABLE FOR STAGED APPROVAL						
Scale @ A3		1:25,000	DO NOT SCALE			
Jacobs No.		B36601F0	Rev P01			
Client No.		HE548642				
Drawing Number		HE548642-JAC-LDC-SII_MLT-SK-LH-0003				

Ordnance Survey Licence Number 100030649. Contains public sector information licensed under the Open Government Licence v3.0. © Environment Agency copyright and/or database right 2023. All rights reserved. © Crown copyright and database rights 2023 licensed under Defra's Public Sector Mapping Agreement with Ordnance Survey (licence No. 100022861). © Historic England 2023. Contains Ordnance Survey data © Crown copyright and database right 2023. Contains British Geological Survey materials NERC © (2023) Contains OS data © Crown Copyright and database right 2020

© Copyright 2023 Jacobs UK Limited. The concepts and information contained in this document are the property of Jacobs. Use or copying of this document in whole or in part without the written permission of Jacobs constitutes an infringement of copyright. This drawing has been prepared on behalf of, and for the exclusive use of Jacobs' Client, and is subject to, and issued in accordance with, the provisions of the contract between Jacobs and the Client. Jacobs accepts no liability or responsibility whatsoever for, in respect of, any use of, or reliance upon, this drawing by any third party.